1962

REFLECTOR

COMPACT
SHELVING

R 378.74
N48R
NEWTON COLLECTION

NEWTON FREE LIBRARY
3 1323 00537 815 2

R 378.74
N48R
c.1
(1962)

Digitized by the Internet Archive
in 2012 with funding from
Federally funded with LSTA funds through the Massachusetts Board of Library Commissioners

http://archive.org/details/reflector1962newt

HEY, LOOK ME OVER

REGISTRATION DAY

You little rascals!

Parting is such sweet sorrow.

Patiently awaiting.

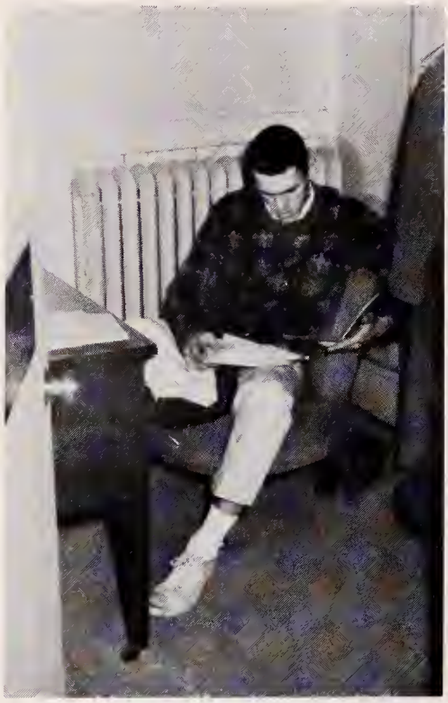

I've forgotten my name!

Smile when you say that!

Officer Krupke

. . . but we're two cents short.

TABLE OF CONTENTS

SECTION	PAGE
I DEDICATION	4
II ADMINISTRATION	6
III ACTIVITIES	14
IV SPORTS	36
V NURSING	42
VI NIGHT SCHOOL	46
VII MISCELLANEOUS MISCHIEF	50
VIII CANDID CAMERA	58
IX GRADUATES	62
X ADVERTISEMENTS	88

In awareness of her intellect, kindness and gracious influence,
In appreciation of her friendliness and sincere interest in each
one of us,
In tribute to her continual service for Newton Junior College and
for us,
We dedicate the 1962 Reflector to
Mrs. Selma F. Stonberg.

Mrs. Selma F. Stonberg

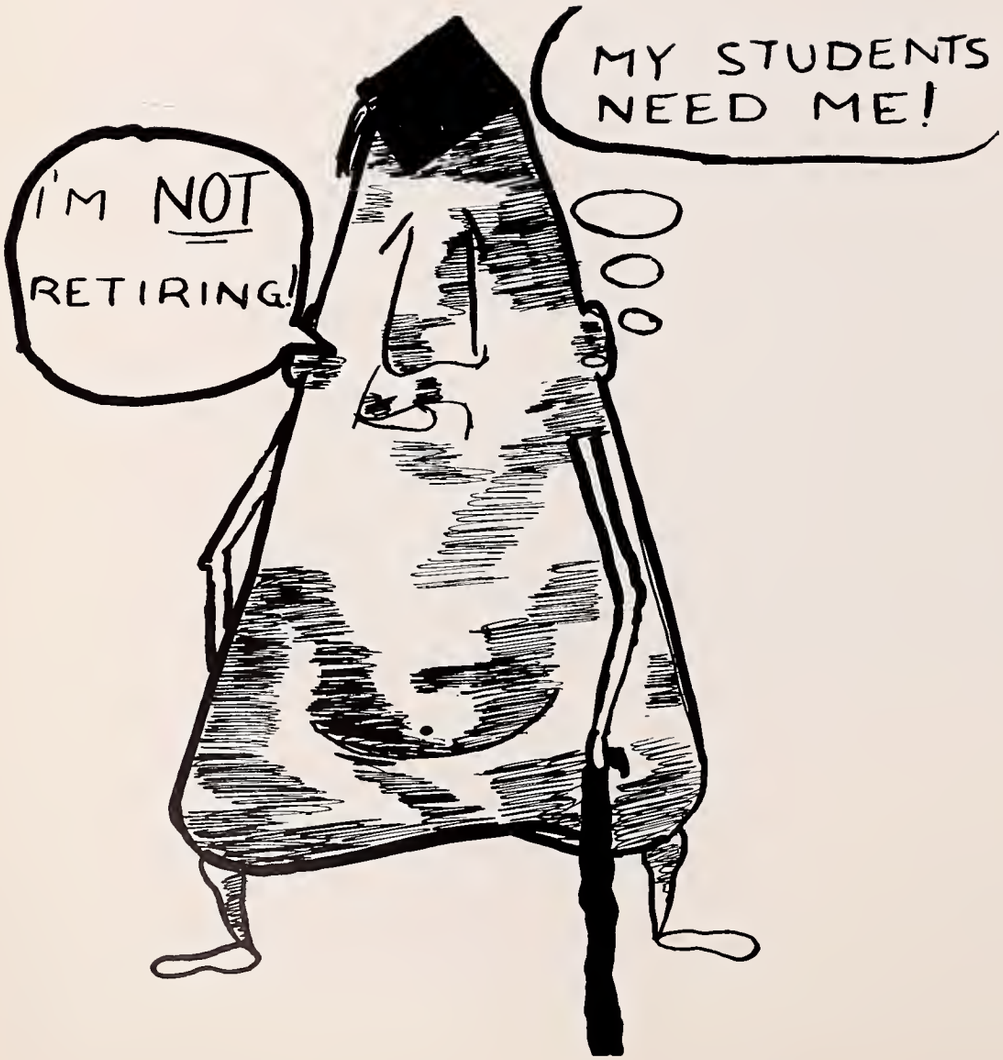
MY STUDENTS NEED ME!
I'M NOT RETIRING!

ADMINISTRATION

Charles W. Dudley
Director

The *Reflector* is a mirror of the past—a retrospective image of a year gone by. And its process, *reflection,* is a poignant and nostalgic afterglance—a contemplative rendezvous with events now history. But reflection is a thing of paradox and contrast. It is at once a frivolous pastime of a dream-mind and a serious and exacting moment of accounting and truth. It is a simple and innocuous end in itself and it is the well-spring of a thousand future thoughts. It is a fragile fragment of a pleasant interlude and it is the sternly cruel reminder of mislaid intent. It is the soporific drug of camplacency and the virile thrust of plan and program.

Reflection, further to observe, is not the property alone of the individual. It is an exercise of institutions as well. They have their moments of reminiscent woolgathering and of painful self-assessment. They too cast backward glances on tribulation and triumph and indulge in deep soul-searching, as many a human would. They too are lulled by the sweet dreams of apathy and are yet fired by the white heat of zeal and desire.

But, in common, the two—individual and institution—have the incomparable advantage of profiting by reflection, of learning from and building on the foundations of the past. And thus it is that Newton Junior College and all its inhabitants — students, staff, and faculty — may seize on this moment to reflect on events of the year and contemplate the promise of a lifetime to come.

As an institution the College, in the months past, has undergone trial and travail—has been put to the test of endurance. But in this crucible of crisis its worth and vitality have come nearer to being proved and established without question. Its stature has been upward extended, its horizons infinitely enlarged, and its climate enormously enriched. This being so, the College can now with considerable pride reflect on a year which, though threaded with problems, has witnessed significant growth and accomplishment.

As individuals each of us during the year has been companion to a sometimes exasperating but very often exciting experience of contest and change wherein the friction of obstacle and challenge, far from eroding, may very well have enhanced our growing — may have moved us measurably toward a life of greater meaning and fulfillment.

So, then, as we read and scan the pages of the *Reflector* that follow, by all means let us indulge our memories for the pleasure they may bring, but let us look upon them also—as the College itself most certainly will—as reminders of things worthwhile yet to be done and heights of excellence yet to be reached.

Reflect if we will, but aspire we must.

Dean Charles D. Merrill
Dean of the College

Dean John H. Flynn
Dean of Student Personnel

Dean Dorothy S. Wadman
Dean of Women

ADMINISTRATORS

Harvey Poock
Manager of Services and Bursar

Joan Bishop
Registrar

Mabel F. Greeley
Librarian

FACULTY

Virginia O. Allen
Nursing

Francesco Argento
Spanish

Dora E. Baker
Science

Martha H. Bliss
Fine Arts

Anne K. Collins
Nursing

T. Jerome Cutting
English

Parker J. Dexter
Social Studies

Alfred T. Hoose
Music

Robert J. Hybels
Social Studies

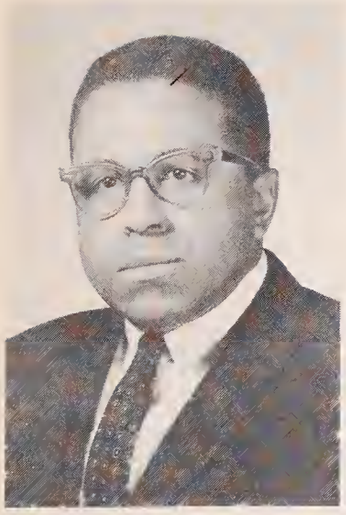

Carson Johnson
Psychology

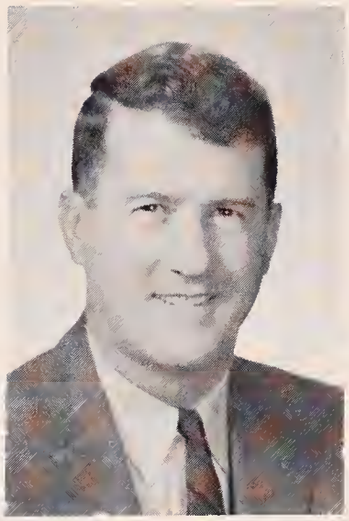

Leo P. Judge
Business

Joan D. Lewis
Nursing

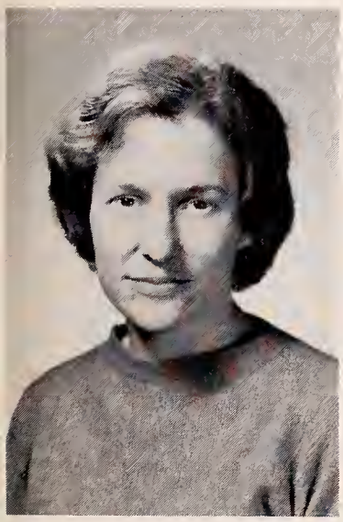

Jessie Mansbach
English

George Martins
Science

Mildred E. Poli
Nursing

Robert C. Senior
Social Studies

Selma F. Stonberg
English

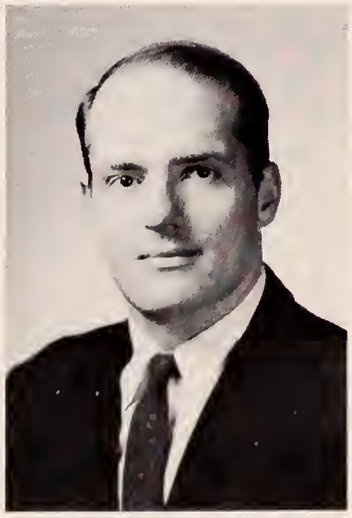

Richard Wertz
Philosophy

George W. Winter
English

I've got rhythm.

Incognito

Come right in.

Vim, Vigor, and Vitality

I'll take the high road
and you'll . . .

AT EASE

No! It's not the green sheet!

He now says "Ga, Ga."

Oh really?!!

I ain't gonna tell ya!

You wouldn't dare!

ANY OLD GOSSIP?
ANY NEW GOSSIP
THIMK, PLAN AHEAD

ACTIVITIES

STUDENT COUNCIL

Eugene Richard
President

The purpose of the Student Council is to provide a medium for communication and cooperation between the college authorities and the student body. These functions are carried out by presenting the policies and program of the administration and transmitting the opinions and wishes of the students.

Marilyn Spano
Secretary

Duane Sams
Vice-President

Row 1: Marilyn Spano, Eugene Richard, Duane Sams, Douglas Howard. *Row 2:* James Masterson, Richard Green Frederick Alexson.

No! I'm not.

Are you kidding?

HOUSE COUNCIL

Row 1: Mary Blackwell, Claudette Sookian, Karen Magee, Joan LeBrun, Sherry Ballu, Janet Feiner, Janet McLean, Eleanor Crosby, Anita Tapper, Janet DiCicco. *Row 2:* Albert Kassatly, Glenn Forman, Joan Buirkhart, Leslie Ectman, Robert Marcell, Beverly Back, Audrey Tavanis, Sue Westcott, Stephen Schawbel. *Row 3:* Arthur Shuman, Donald Beader, Ann Kuperman, Bernadette DiCarlo, Sharon Snow, Mary Liz Fair, Judy Bromilow, Joyce Wolman, Joel Cohn, Matthew Needle, Robert Panella, Bernard Thomas, Roger Sparks, Donald Kula, Gerald Simon. *Row 4:* Richard Green, Richard Appleton, Barry Park, Benson Walen, Paul Bowler, Philip Feldberg, Lloyd David, Clinton Knight, Fredrick Alexson, Norman Yanco, Roger Barmash, Burton Dickey, Thomas Hills, Stanton Tobias, Kenneth Starr.

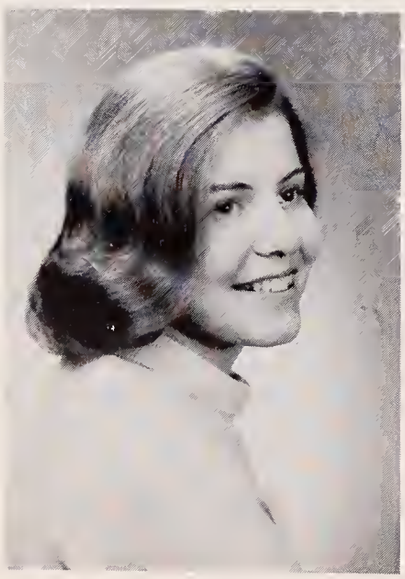

Audrey Tavanis
President

The House Council is organized to promote and maintain a functional, orderly environment for student welfare and for the comfort and convenience of visitors to Newton Junior College. The Council is subdivided into three standing committees to facilitate its effectiveness in carrying out its responsibilities.

Now children . . .!

The nerve of her!

Any further questions?

Row 1: Leslie Ectman, Sharon Snow, Bernadette DiCarlo, Beverly Back, Robert Marcell, Audrey Tavanis, Janet McLean. *Row 2:* Susan Gordon, Claudette Sookian, Mary Blackwell, Judith Bromilow, Anita Tapper, Elinor Crosby, Janet Feiner, Susanne Westcott. *Row 3:* Gerald Simon, Lloyd Davis, Clinton Knight, Norman Yanco, Fredrick Alexson, Roger Barmash.

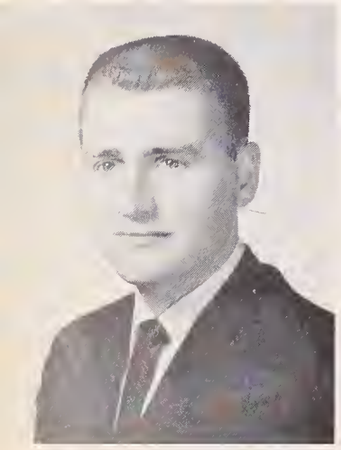

Robert Marcell
Chairman

HOSPITALITY COMMITTEE

The Hospitality Committee was organized to represent the student body at open house and all formal welcoming functions at the college. This is done by serving refreshments, guiding guests on tours, and providing the necessary liaison between the faculty and student body.

Beverly Back
Vice-Chairman

Quiet! Please!

Don't ask me, I'm lost too.

The English Office is in the basement, isn't it?

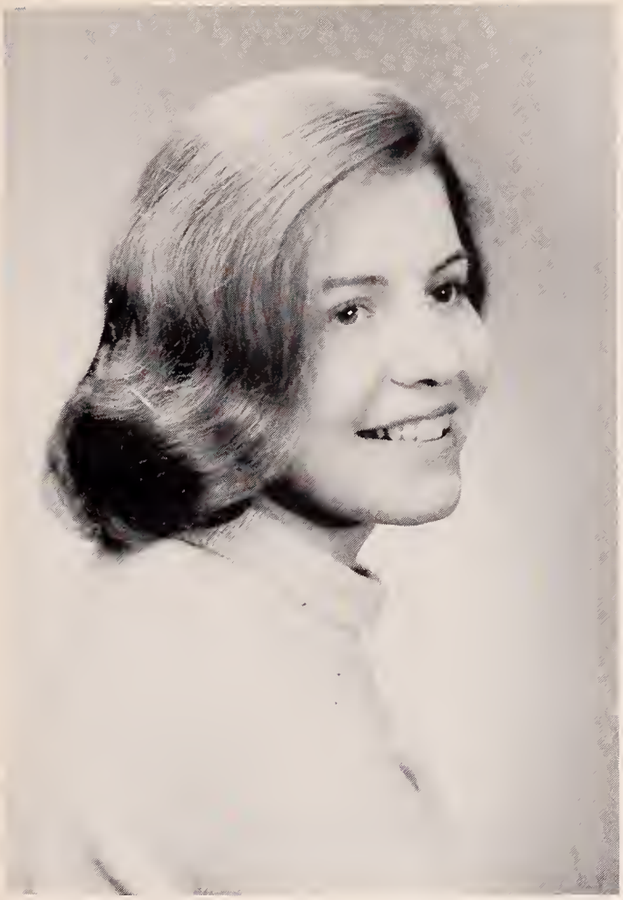

Audrey Tavanis
Chairman

Another dime down the drain.

LOUNGE COMMITTEE

Row 1: Ann Kuperman, Richard Appleton, Benson Whalen, Audrey Tavanis, Albert Kassatly, Matthew Needle, Joyce Wolman. *Row 2:* Fredrick Alexson, George Stach, Bernard Thomas, Clinton Knight, Philip Feldberg, Joel Cohn, Ronald Rubin.

PARKING COMMITTEE

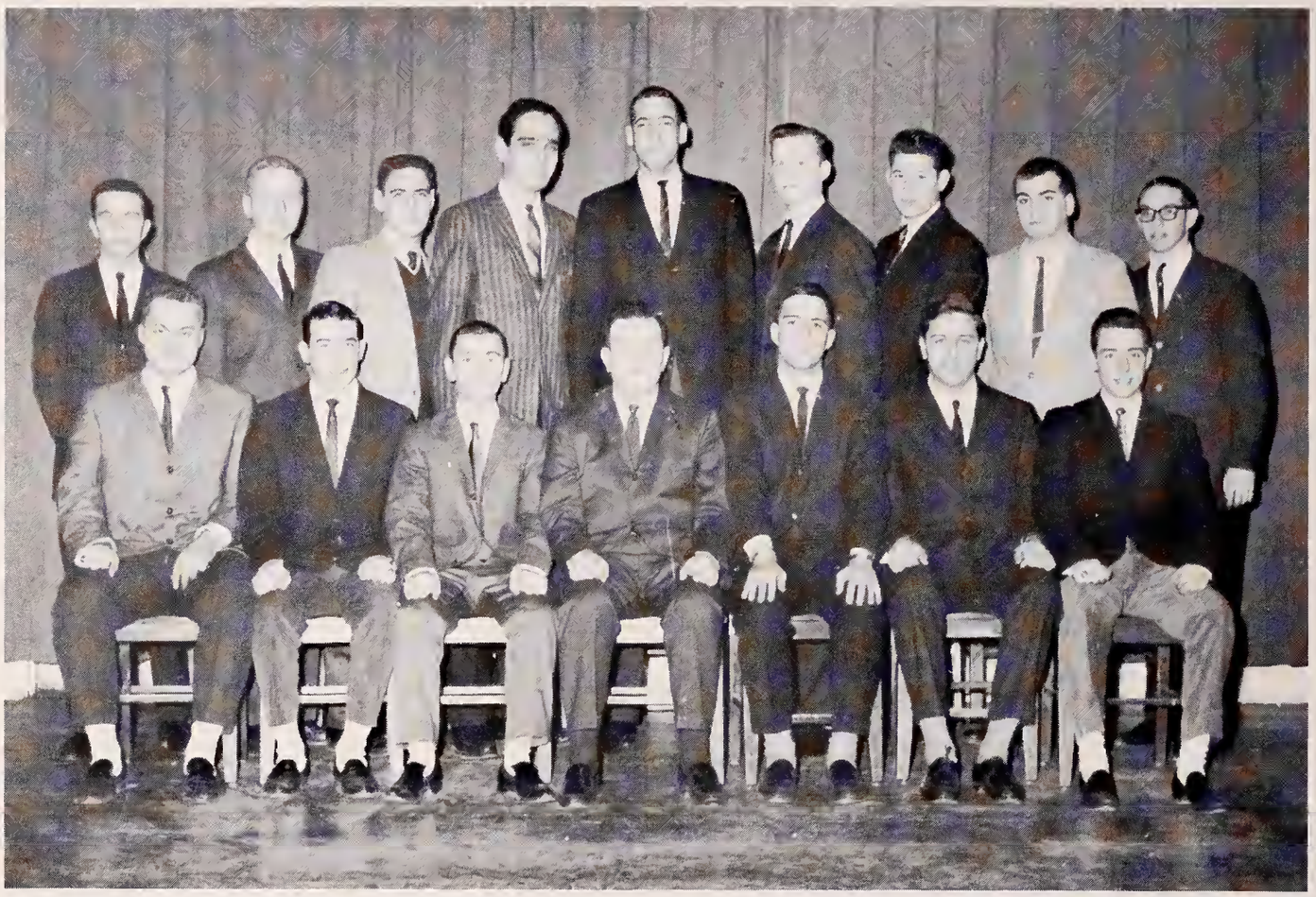

Row 1: Ben Whalen, Glenn Forman, Steve Schawbel, Barry Park, Norman Yanco, Philip Feldberg, Kenneth Starr. *Row 2:* Richard Wolfson, Stanton Tobias, Donald Beader, Arthur Shuman, Richard Green, Clinton Knight, Burton Dickey, Joel Cohn, Gerald Simon.

Norman Yanco
Chairman

The purpose of the Parking Committee is to provide for orderly parking in the College parking area and to supervise this function in accordance with the city and college traffic regulations.

Barry Park
Chairman

YEARBOOK STAFF

Janet Feiner
Editor-in-Chief

Joyce Wolman
Editorial Editor

Paul Gaudette
Business Manager

Beth Klass
Art Editor

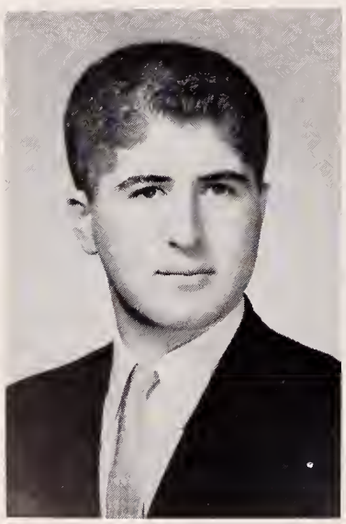

Irving Winograd
Photography Editor

Gerald Simon
Representative to the Student Council

Row 1: Irving Winograd, Joyce Wolman, Beth Klass, Janet Feiner, Gerald Simon, Paul Gaudette, Robert Tinch. *Row 2:* Leslie Ectman. *Row 3:* James Masterson, Robert Martin, Richard Burrette, Arthur Shuman, Gregory Chester, Philip Feldberg, Barry Park.

Proof reading.

I wonder if . . .?

Jerry and friends.

Anthony Cerreta
Editor

Gail Wasserman
Secretary

Stanton Tobias
Business Manager

NEWSPAPER STAFF

As a means of communication, our newspaper has a responsibility to all members of the college community. To meet this responsibility, we have tried to present information about the status of the college, the academic, social, and athletic functions, and the ideas of the students. We have attempted to fulfill this function will continue to do so.

Row 1: Margaret Noviello, Mary Jane Bothfeld, Gail Wasserman, Anthony Cerreta, Stanton Tobias, Ann Kuperman, Katherine Paradiso. *Row 2:* Ronald Rubin, Stephen Berkowitz, James Masterson, Janet DiCicco, Matthew Needle, George Stack.

Every little bit counts!

Here we go again.

DRAMA CLUB

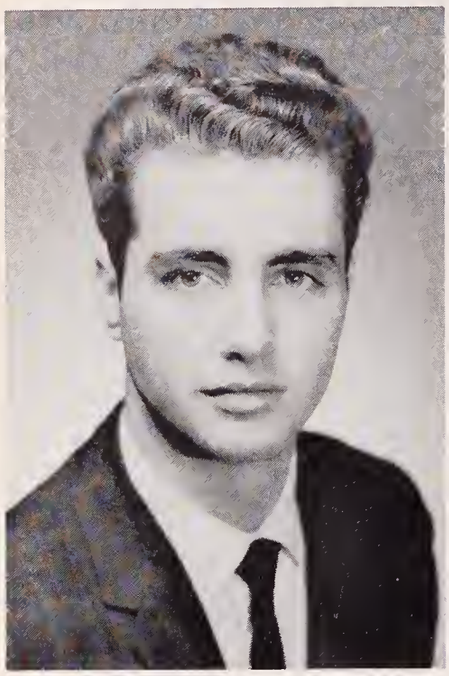

Freddy Alexson
President

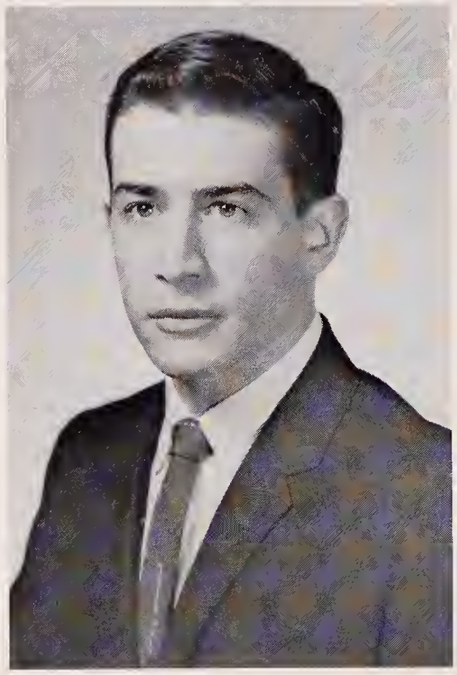

Glenn Forman
Representative to Student Council

Beth Klass
Secretary

The Drama Club, with the very able assistance of Dean Wasman, provided a means of expression for the theatrically oriented members of the student body by presenting two delightful one-act plays for the enjoyment of the entire college community.

Row 1: Janet Feiner, Sue Westcott, Gail Wax, Glenn Forman, Freddy Alexson, Beth Klass, Diane Katseff, Leslie Ectman. *Row 2:* Jean MacMillan, Jerry Simon, Andrea Carmichael, Joyce Wolman, Al Kassatly, Katherine Holzman, Barbara Colvin, Ronald Carney, Claudette Sookian.

Did you know?

"Really Thwell"

How now brown cow.

Share and share alike!

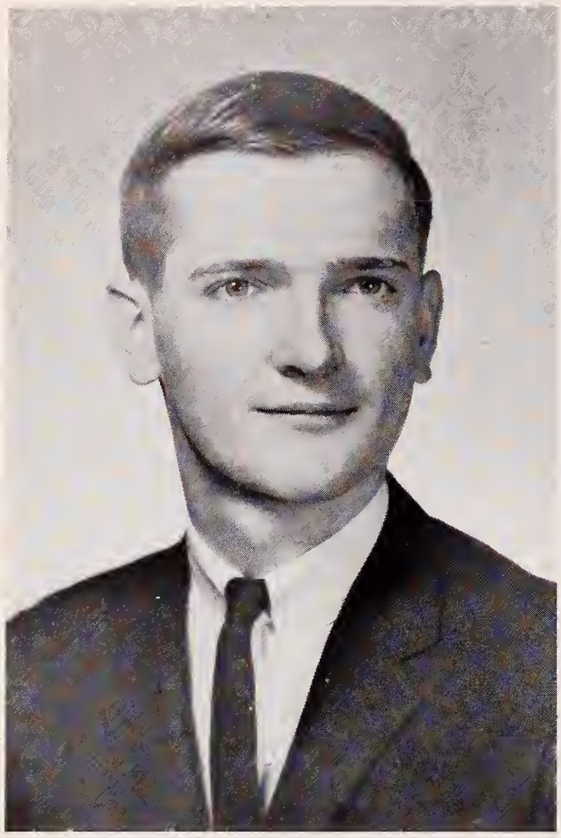

Donald Kula
Chairman

SOCIAL BOARD

Judith Bromilow
Secretary

Row 1: Bernadette DiCarlo, Thomas Hills, Lloyd David, Donald Kula, Judith Bromilow, Paul Bowler, Karen Magee. *Row 2:* Sharon Snow, Mary-Liz Fair, Richard Appleton, Bernard Thomas, Albert Kassatly, Robert Panella, Janet DiCicco, Joan Burkard.

Let's Twist.

Tea for Two, Four, Six.

Row 1: Eleanor Willis, Mary Elizabeth Fair. *Row 2:* Allan Epstein, Elden Gray.

The Handbook is to be a publication for all students at Newton Junior College and is for their use in answering questions concerning school policy and student activities. It is being designed to inform the students of their role in the college and to help them in adjusting to college life.

HANDBOOK COMMITTEE

"Yakkity Yak"

You must be joking.

36-24-36, over and out!

Amateur radio is a hobby designed to the interest of any individual in gaining personal skill in the art of electronics. It also gives the amateur operator a chance to communicate with people all over the world. This hobby has fulfilled its purpose by helping people in distress, sending radio-grams, relaying messages, and in time to come aiding interplanetary communication.

OFFICERS

Robert Marchese
President

David Pierce
Vice-President

George Bollweg
Treasurer

Audrey Tavanis
Secretary

RADIO CLUB

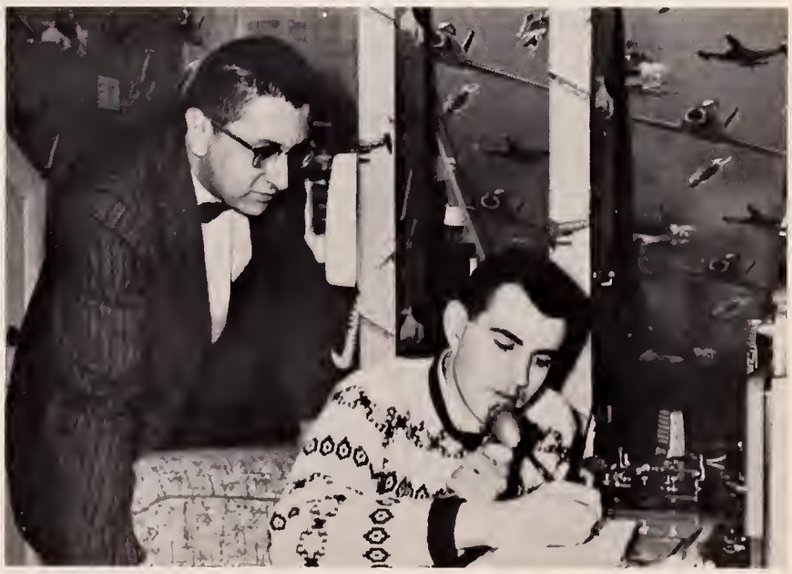

Thank you, Mars.

Work and pleasure go together.

But think of the fun!

Row 1: Claudette Sookian, Joan LeBrun, Sherry Ballou, Janet DiCicco, Andrea Carmichael, Leslie Ectman. *Row 2:* Jean MacMillan, Karen Magee, Joan Buirkhart, Barbara Colvin, Diane Katseff.

Row 1: George Pappas, Robert Bornstein, Jack Neville. *Row 2:* Roger Sparkes, Russell Veduccio, Peter Ingham.

ΣΚΔ

Gobble-di-goock

Peace and quiet?

SAFE!???

SPORTS

ATHLETICS

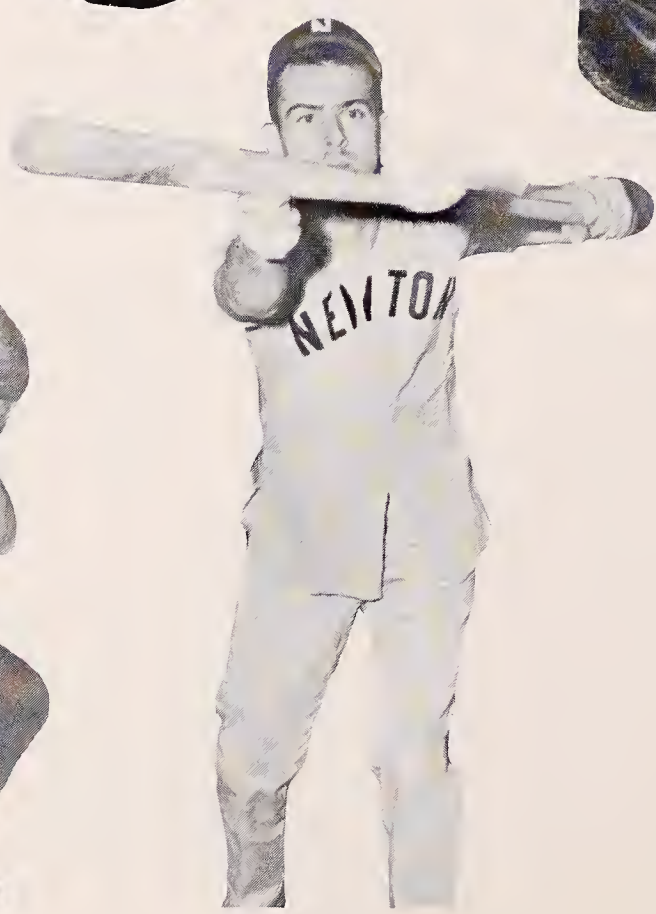

BASKETBALL

Row 1: Theodore Tanner, Theodore Kolow. *Row 2:* Robert Vaughan, Michael Mancuse, Michael McCormick, Albert Kassatly, Thomas Collins.

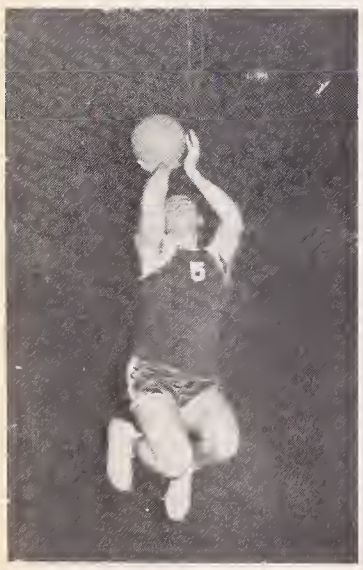

CHEERLEADERS

Row 1: Janet Sline, Diane Daner, Penelope Schofield, Sharon Snow, Sheila Purificato, Bernadette DiCarlo, Leslie Ectman.

Ally-oop!

That'll be enough.

Hello up there.

When the cat's away . . .

I carted when I should have wheeled.

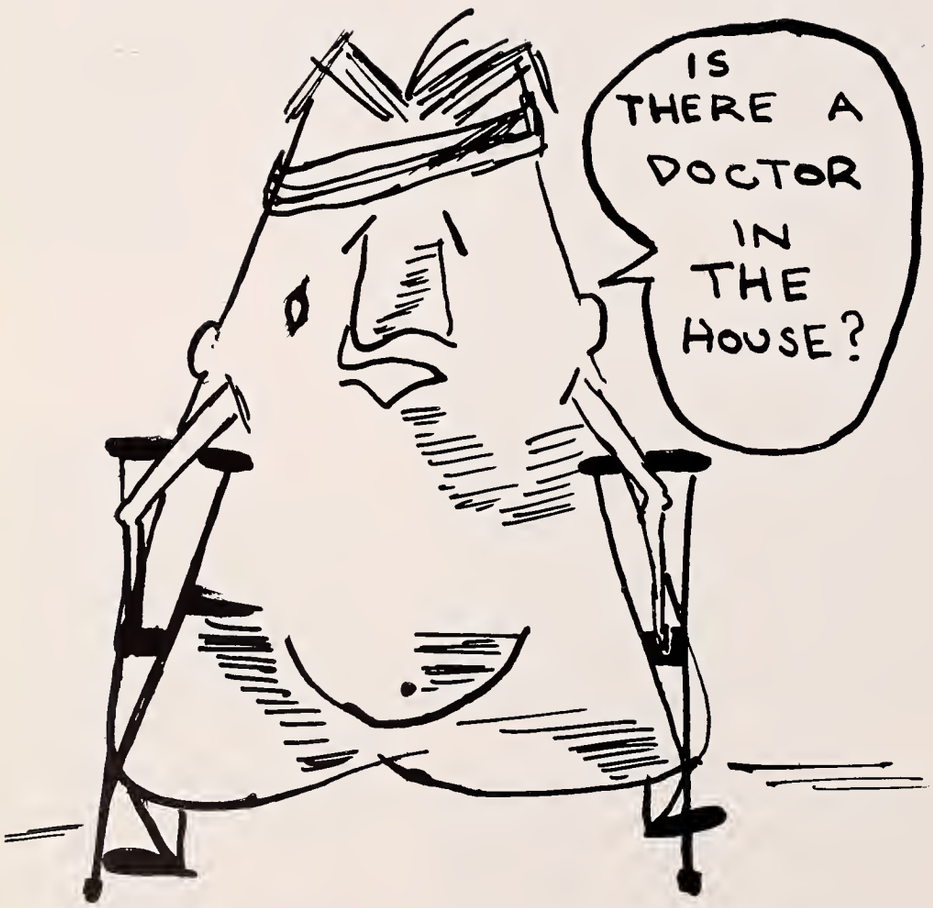
IS THERE A DOCTOR IN THE HOUSE?

NURSING

NURSERY I

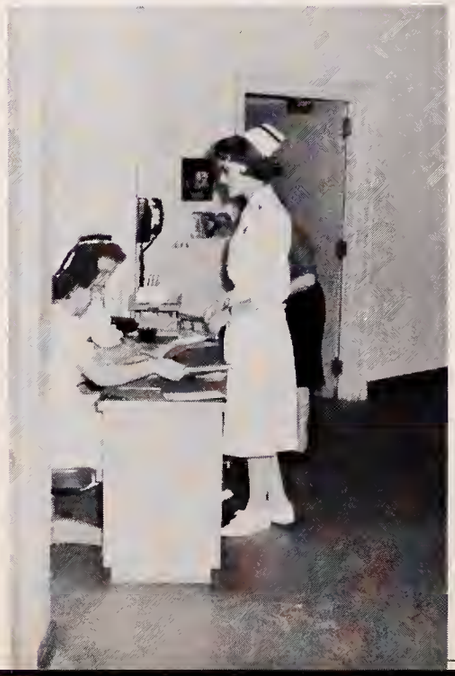

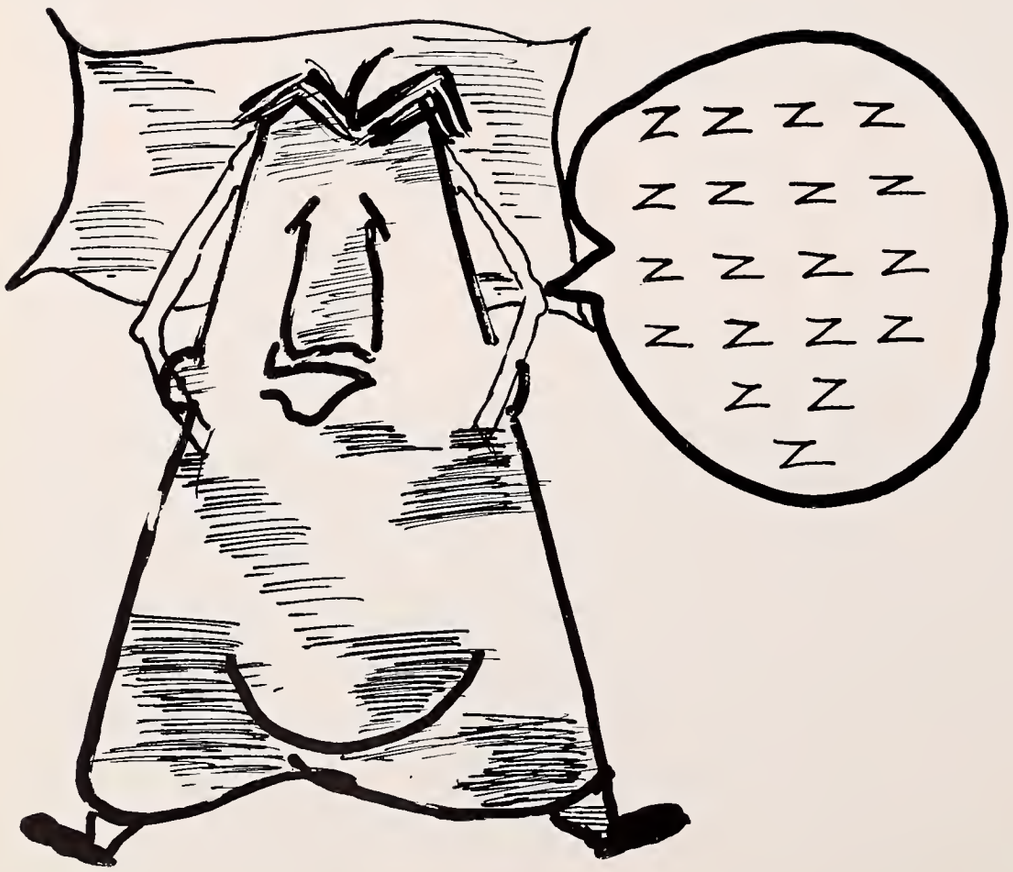
Z Z Z Z
Z Z Z Z
Z Z Z Z
Z Z Z Z
Z Z
Z

NIGHT SCHOOL

Better late than never!

Boy, are my hands chapped!

NIGHT SCHOOL

Whew! What an exam!

It's better than I planned!

Community sing!

. . . but sir!?

Good to the very last drop.

I could use a Bufferin!

"Abra Kadabra"

SOMEONE
GOOFED

MISCELLANEOUS MISCHIEF

Bev & Bob Marcell
Cindy & Irv
Sandy & Barry
Mr. & Mrs. Robert H. Wadman
Stanton Tobias
Mary Michele Morgan
Janet & Jerry
Corn Beef King
The Feiner Family
Sue & "T"
Gail & Arthur
Bikofsky For Insurance
The Gaudet Family

THE LIBRARY

Is anybody home?

Study! Study! Study??

Hey fellas!!

Now where did I put that?

Will 5 o'clock ever come?

"Paradise Inn"

Now let me see . . .

Anyone for a cigarette?

"The Thinker"

Peace and quiet at last!

THE LOUNGE

Solitude is where you find it.

Squares of the round table.

Off with his head!

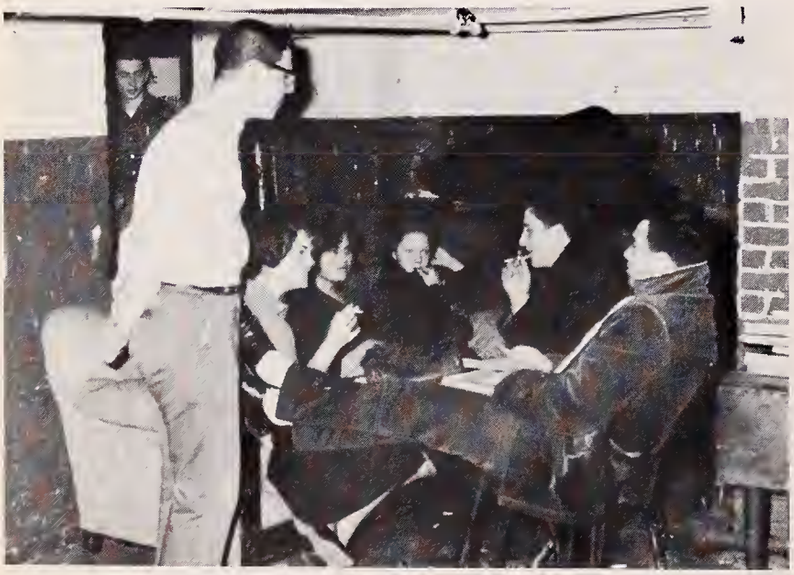

Does "Mummy" know you smoke?

"Gesundheit"!!

Disgusted!

Bet ya didn't know that?!

I pledge allegiance . . .

Are you serious?

It could almost be a "seance."

This must be the way.

Sing along with Mitch.

That's enough shakin' to mix cocktails.

Darling, your foot is on my toe.

Sweet Nothings.

CHRISTMAS COTILLION

Oh, to be young again.

And a good time was had by all.

No dear, you lead.

Here – it's free.

SAY
CHEESE!

"CANDID CAMERA"

Hup, two, three, four!

Thought it was pretty good myself.

Oh! Is that what it is?

Two eggs, one cup sugar, and . . .

AND, ERR, WELL, AH . . .

Which one has the 'Toni'?

I don't know myself.

Don't stop, I love it!

You must be kidding.

For people who like people . . .

Listen, we've got to make this good.

May the best man win.

Excuse our backs.

It's mine now, Norm.

Now, *no* mistakes!

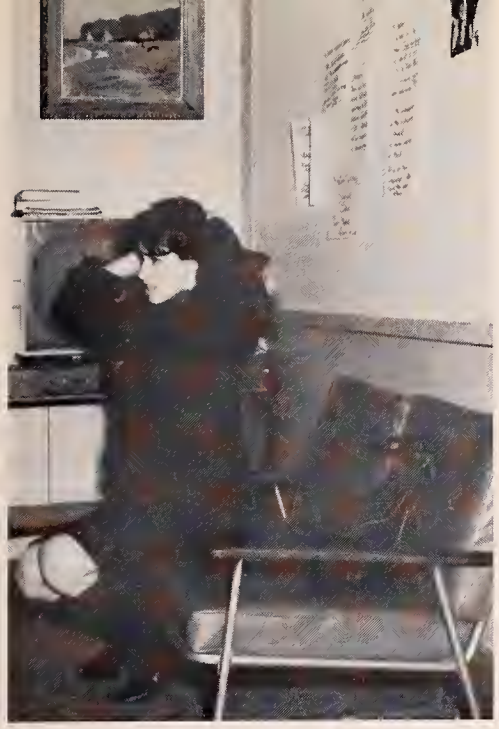

Late, but beautiful.

And let it be said that . . .

Geronimo

Stonberg

It's great signing without paying.

Is my Tuesday longer than my Monday?

TWO BEES OR
NOT TWO
B'S

GRADUATES

Marilyn Achorn
66 Clinton Street
Newton Highlands, Mass.

Frederick Alexson
4 Baldwin Street
Newton, Mass.

John C. Alberto
36 Central Avenue
Newtonville, Mass.

Richard N. Appleton
213 E. Central Street
Natick, Mass.

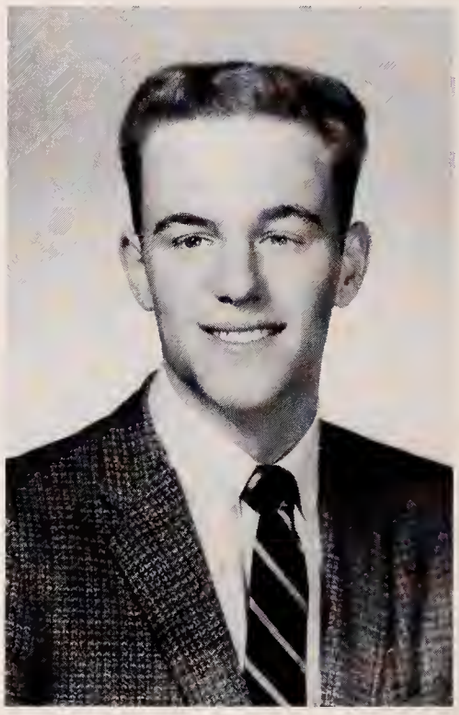

Beverly Kay Back
51 Whitney Road
Newtonville, Mass.

Thomas A. Bankman
167 Parmenter Road
West Newton, Mass.

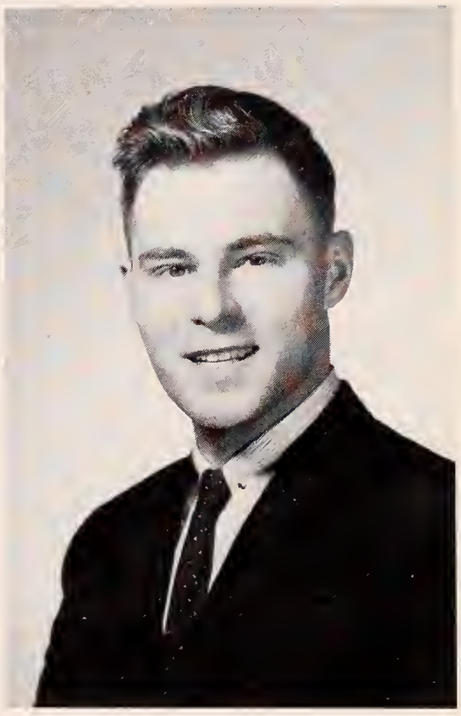

Richard T. Barrette
285 Franklin Street
Newton, Mass.

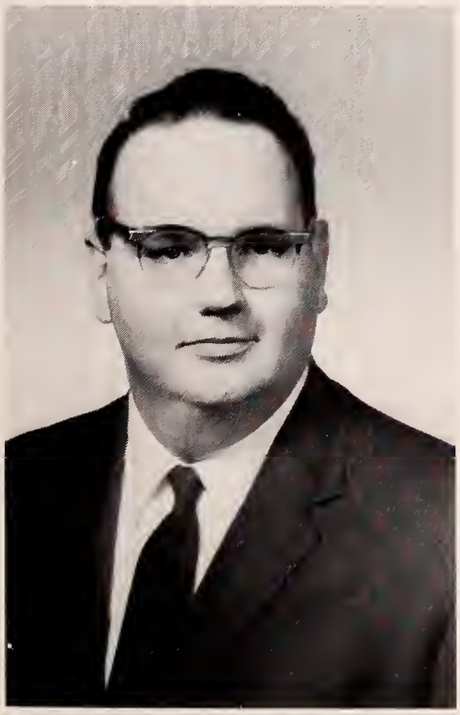

Linda Bergsman
29 Grove Street
Auburndale, Mass.

Stephen Berkowitz
12 Alban Road
Waban, Mass.

Barry S. Berman
26 Barbara Road
West Newton, Mass.

Edwin Blinn
15 Oakmont Road
Newton Center, Mass.

George Bollweg
1 Standish Lane
Winchester, Mass.

Mary Jane Bothfeld
Woodland Street
Sherborn, Mass.

William Paul Bowler
48 Hundreds Road
Wellesley, Mass.

Judith A. Bromilow
1062 Boylston Street
Newton Highlands, Mass.

Edward J. Cain
143 Baldwin Avenue
Framingham, Mass.

Gilbert E. Capone
346 High Street
Dedham, Mass.

Stuart D. Chase
418 Worcester Street
Wellesley Hills, Mass.

Gregory G. Chester
46 Washington Park
Newtonville, Mass.

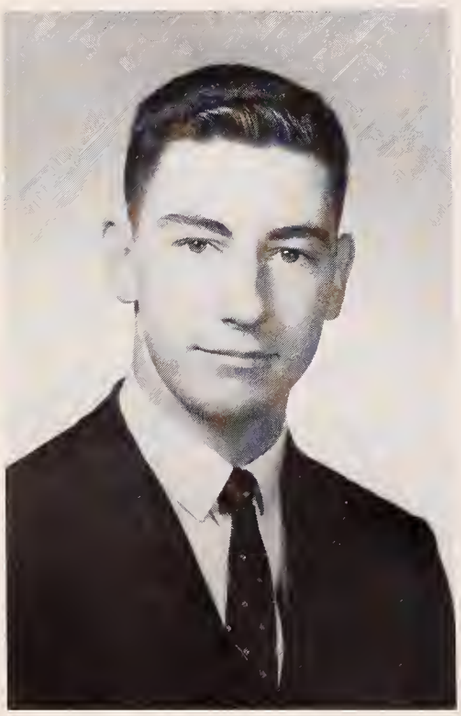

Massoumeh H. Chirazi
151 Stanton Avenue
Newton, Mass.

Barry M. Clayton
28 Bernard Road
Wellesley Hills, Mass.

Joel D. Cohn
54 Washington Avenue
Waltham, Mass.

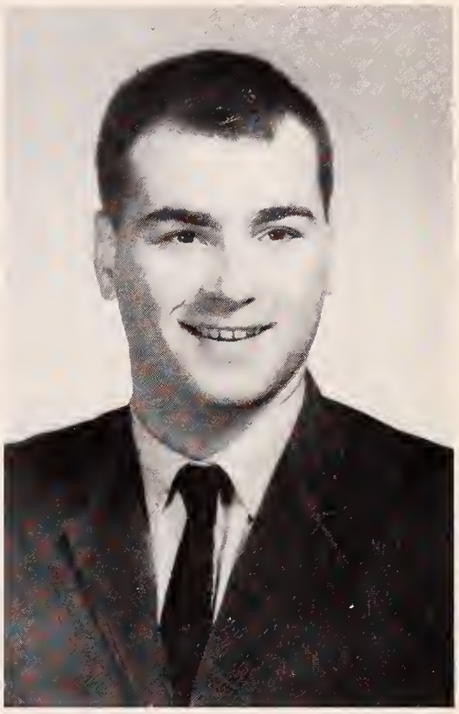

Virginia E. Connor
29 Washington Park
Newtonville, Mass.

Elinor C. Crosby
64 St. Theresa Avenue
West Roxbury, Mass.

John A. Crowley
449 Walnut Avenue
Jamaica Plain, Mass.

Diane L. Daner
120 Pleasant Street
Brookline, Mass.

Lloyd W. David
179 Conant Road
Weston, Mass.

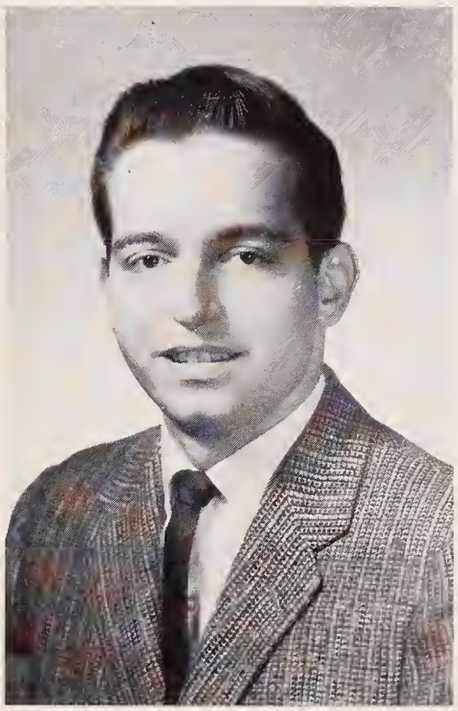

Ronald P. Davis
93 Perry Street
Brookline, Mass.

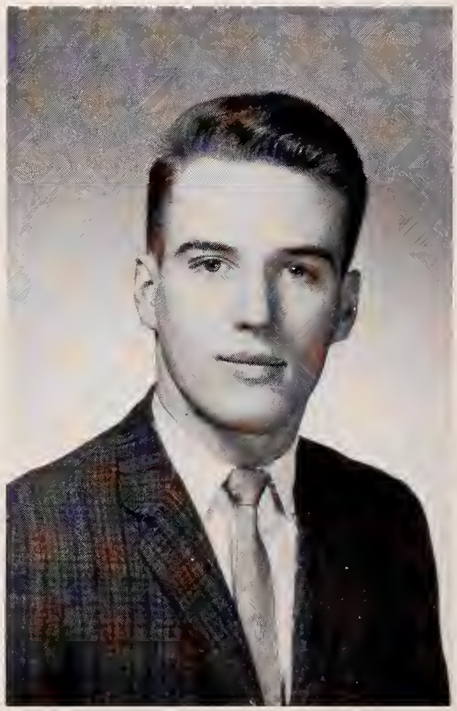

Bernadette A. DiCarlo
220 Plymouth Road
Newton, Mass.

Burton A. Dickey
17 Franklin Hill Avenue
Dorchester, Mass.

Michael C. Donahue
52 Gage Street
Needham, Mass.

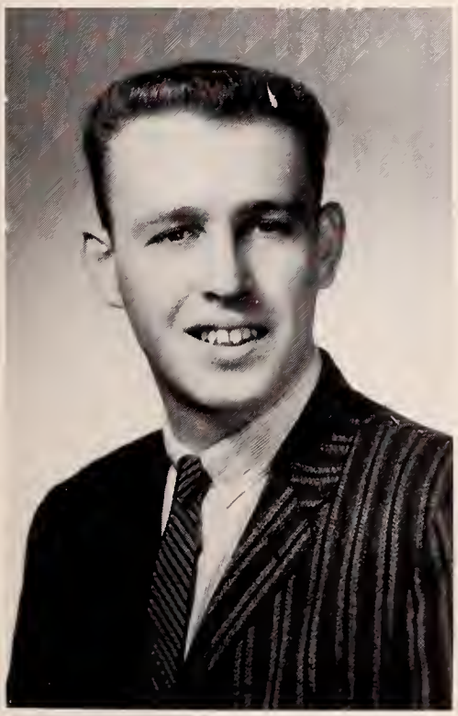

William K. Duffy
99 Fairway Drive
West Newton, Mass.

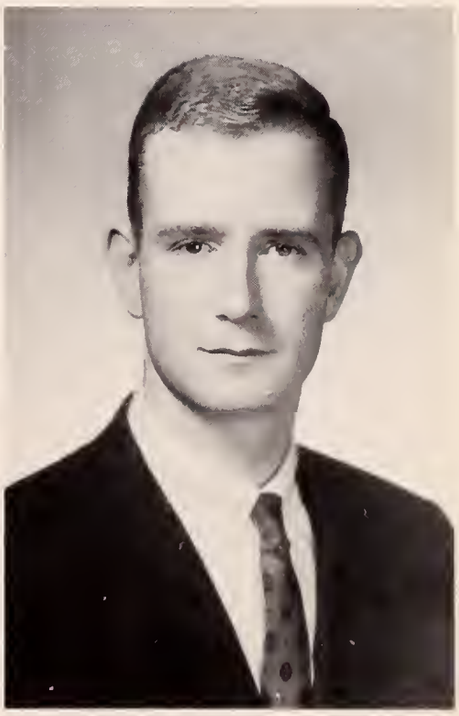

Leonard Elkins
3 Parmenter Terrace
West Newton, Mass.

Robert G. Epstein
69 Selwyn Road
Newton, Mass.

Mary-Liz Fair
27 Newell Road
Brookline, Mass.

Janet G. Feiner
17 Wales Street
Dorchester, Mass.

Philip Feldberg
21 Franklin Place
Revere, Mass.

Vincent R. Filosi
24 Joseph Street
Medford, Mass.

Glenn B. Forman
255 Parker Street
Newton, Mass.

Paul F. Gladstone
27 Placid Road
Newton, Mass.

Helen D. Gowen
137 Wood End Road
Newton Highlands, Mass.

Elden B. Gray
111 Barbara Road
Waltham, Mass.

Clyde E. Grubbs
72 Huntington Avenue
Boston, Mass.

Judith L. Hanlon
112 Burlington Street
Woburn, Mass.

Eleanor L. Heubach
79 Randlett Park
West Newton, Mass.

Patricia A. Jones
61 Page Road
Newtonville, Mass.

Lucy Woki Kago
415 Lowell Avenue
Newtonville, Mass.

Albert R. Kassatly
64 Adamson Street
Allston, Mass.

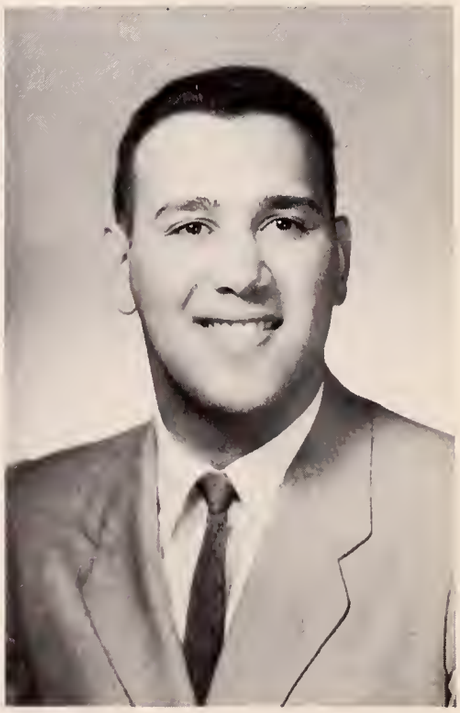

Mona E. Kimball
403 Acton Road
Chelmsford, Mass.

Theodore E. Kolow
38 Jameson Road
Newton, Mass.

Sanford G. Kovner
34 Irving Street
Newton Center, Mass.

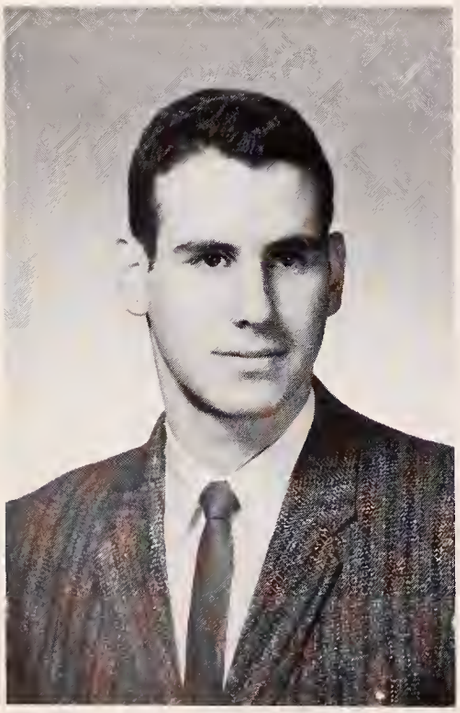

Donald A. Kula
6 Lawrence Street
Woburn, Mass.

Kenneth J. Lappin
249 California Street
Newton, Mass.

Ronald J. Leger
51 Underwood Avenue
West Newton, Mass.

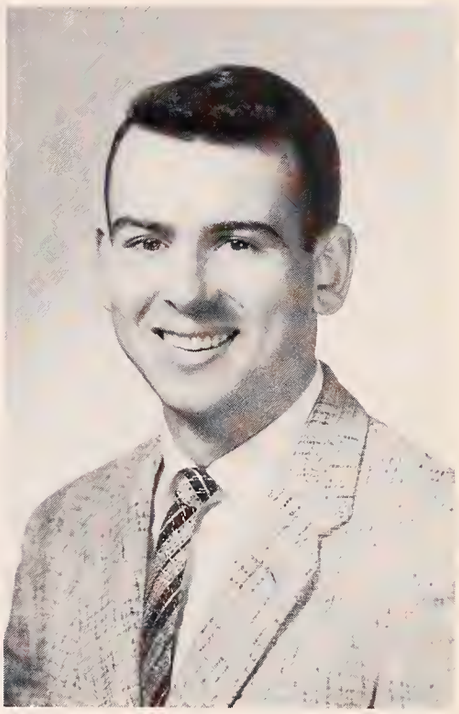

Rosalind Liberace
8 Park Avenue
Newton, Mass.

Stanley I. Liner
214 Auburn Street
Auburndale, Mass.

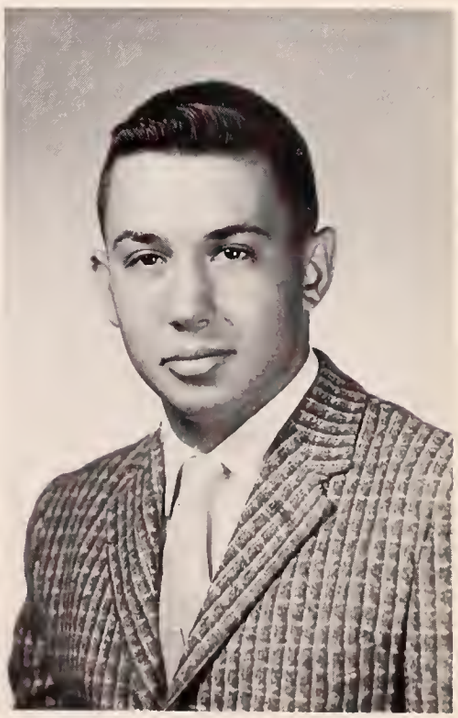

Robert E. Marcell
31 Harold Terrace
West Newton, Mass.

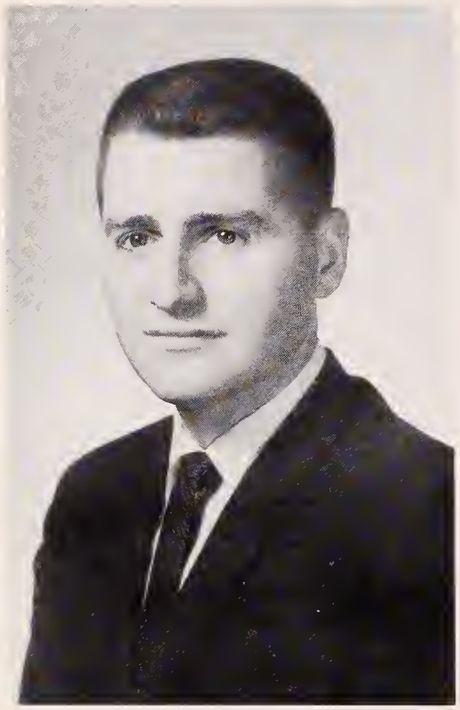

Robert J. Marchese
15 Howard Street
Newton, Mass.

Robert Martin
208 Woodward Street
Waban, Mass.

James T. P. Masterson
2 Chester Lane
Waltham, Mass.

Mary M. Morgan
93 Strathmore Road
Brighton, Mass.

John Wayne Murphy
55 Auburn Street
West Newton, Mass.

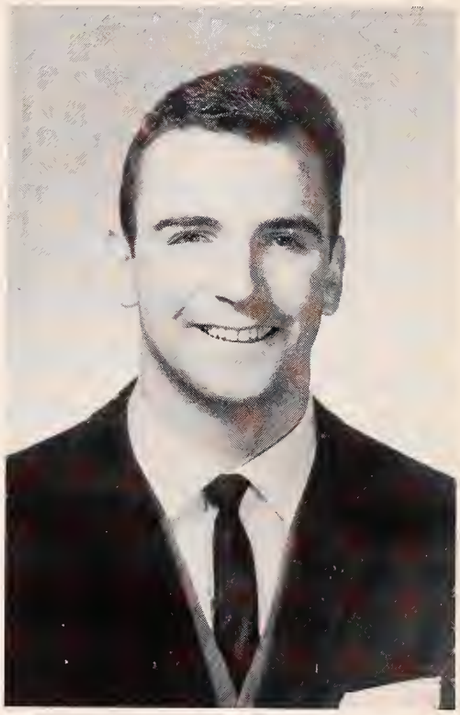

Matthew J. Needle
603 California Street
Newton, Mass.

Margaret H. Noviello
264 Wachusett Street
Jamaica Plain, Mass.

Margaret E. Olson
118 Clarence Street
Everett, Mass.

Robert B. Panella
34 Larchmont Avenue
Newton, Mass.

Barry Park
300 Park Street
West Roxbury, Mass.

Van Pennell
35 Calvin Road
Newtonville, Mass.

David R. Pierce
122 Barnard Road
Watertown, Mass.

Sheila R. Purificato
377 Green Street
Brocton, Mass.

Victor G. Reid
140 Dickerman Road
Newton Highlands, Mass.

Eugene W. Richards
18 Pierce Street
Waltham, Mass.

George J. Saef
68 Ormond Street
Mattapan, Mass.

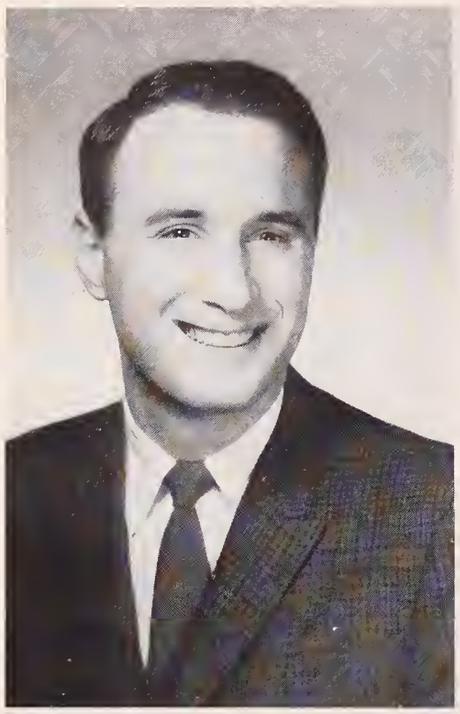

Christine P. Salvini
136 Austin Street
Newtonville, Mass.

Stephen M. Schawbel
27 Goodale Road
Mattapan, Mass.

Penelope L. Schofield
27 Rumford Avenue
Waltham, Mass.

Louise D. Shea
299 Fellsway East
Malden, Mass.

Arthur J. Shuman
21 Hollywood Road
West Roxbury, Mass.

Gerald Simon
17 Cote Drive
Dover Point, N. H.

Janet E. Sline
395 Weston Road
Wellesley, Mass.

Sharon A. Snow
37 Main Street
Nantucket Island

Marilyn A. Spano
31 Sargent Street
Dorchester, Mass.

Kenneth E. Starr
37 Waldorf Road
Newton, Mass.

Gerald Stern
54 Oxford Road
Newton Center, Mass.

Edmund Studley
109 Vernon Street
Newton, Mass.

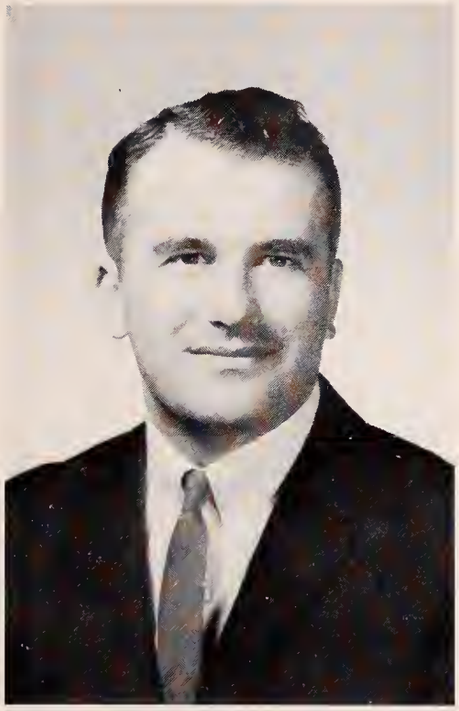

Anita S. Tapper
2 Washburn Place
Brookline, Mass.

Audrey Tavanis
372 Lawrence Street
Medford, Mass.

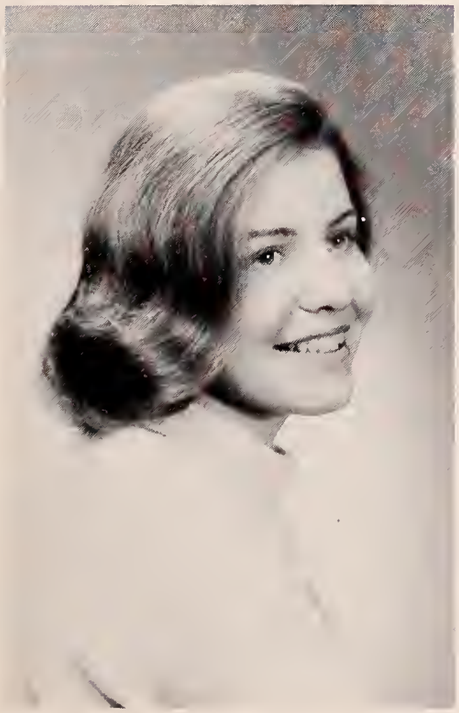

Bernard F. Thomas
30 Abbott Street
Newton, Mass.

Stanton W. Tobias
182 East Side Parkway
Newton, Mass.

William R. Veduccio
196 Tremont Street
Newton, Mass.

H. Benson Walen
6 Floral Street
Newton, Mass.

Gail B. Wax
16 Abbot Street
Dorchester, Mass.

Irving M. Winograd
241 Woodcliff Road
Newton, Mass.

Richard Wolfson
50 Laurence Road
Medford, Mass.

Joyce Wolman
51 Dania Street
Mattapan, Mass.

Norman C. Yanco
46 Greylock Road
Newtonville, Mass.

Compliments

of

SIMEONE SPA

133 PROSPECT STREET

WALTHAM, MASS.

"THE BARN"

THE REPUBLIC CO., Inc.

25 KEMPTON PLACE

Box 55

WEST NEWTON 65, MASS.

Shoes For The Family

BANKS SQUARE SHELL

Mel Mezzone, Prop.

Tune-Ups with Dynavision

TWinbrook 3-9405

962 MAIN STREET

(Banks Square)

WALTHAM 54, MASS.

CHARLES MAILLET

&

GERALD BELLIVEAU

Painting Contractors

WALTHAM, MASS.

TW 9-0087

TW 3-8604

STAR MARKETS

FREE GIFTS

WITH

STAR GOLD STAMPS

THE
WALNUT DELICATESSEN

Offers You
Fast Take-Out Service
The Finest in Quality
The Best in Prices
For Your Eating Pleasure

335 WALNUT STREET

NEWTONVILLE, MASS.

LA 7-5712

THE SHERWIN-WILLIAMS CO.

Painting & Decorating Centre

336 WALNUT STREET
NEWTONVILLE, MASS.
Phone: LA 7-7664

Quality and Service Since 1934

EASTMAN'S FLOWERS

Al Eastman

340-342 WALNUT STREET
NEWTONVILLE, MASS.

Bigelow 4-6781

KEN-KAYE KRAFTS CO.

The Most Complete Line of
Artists' Materials & Handicraft Supplies
In Greater Boston

867 WASHINGTON STREET
NEWTONVILLE, MASS.
LA 7-1206

HOWES CLEANERS & LAUNDERERS

Same Day Service

612 WASHINGTON STREET
NEWTONVILLE, MASS.

DE 2-8752

DION & LEAHAN, INC.

Norman & Dick Dion

Package Store

75 LINDEN STREET
Adjacent to Stop & Shop
WALTHAM, MASS.
TWinbrook 4-1999

GERRY'S SHOE SHOP

Cancellations and Rejects

33 WALNUT STREET
NEWTONVILLE, MASS.

LA 7-8366

THE DELL RESTAURANT & COCKTAIL LOUNGE

817-821 WASHINGTON STREET
NEWTONVILLE, MASS.

LA 7-6430

CORRADO'S

Specializing in
Submarine Sandwiches & Cold Cuts

912 MAIN STREET
(Next to First National)
WALTHAM, MASS.

TWinbrook 3-9684

Savings, like knowledge, increase because of personal goals. Let us help you achieve your Savings Goal. We have three Savings Plans for your convenience, All Earning 4% Quarterly.

Our Other Services Include

Christmas Clubs - Passbook Loans

Counter Checks - Home-Financing

NEWTON CO-OPERATIVE BANK

305 WALNUT STREET

NEWTONVILLE SQUARE

BIgelow 4-8000

Bowl For Health

GARDEN CITY BOWLADROME

"Where Families Meet . . .

and Leagues Compete"

320 WASHINGTON STREET

NEWTON CORNER, MASS.

BIgelow 4-4491

S. CAPODILUPO

Realtor

126 STATE STREET

BOSTON 9, MASS.

CA 7-8882

Courtesy of

CONTRACT SALES, Inc.

Fred W. Fogg, Pres.

Office & Institutional Furniture

713 BEACON STREET

BOSTON 15, MASS.

KEnmore 6-1515

COMPLIMENTS

OF

A

FRIEND

MIDNITE FOODS

OPEN TIL MIDNITE

Groceries - Meats - Hot Foods To Go

719 WASHINGTON STREET

NEWTONVILLE, MASS.

DURELL ELECTRONICS, INC.

Hi-Fi and Components

TWinbrook 3-7020

922 MAIN STREET

WALTHAM, MASS.

NEWTONVILLE TV AND RECORD CO.

Latest Pop, Classical, Folk

Recordings at Discount

Guitars - Transistors

321 WALNUT STREET

Compliments

of

MANDELL'S

311 WALNUT STREET

NEWTONVILLE, MASS.

CROWLEY'S

School Supplies

338 WALNUT STREET

NEWTONVILLE, MASS.

WASHINGTON PARK PHARMACY

346 WALNUT STREET

NEWTONVILLE 60, MASS.

WE'RE EXPANDING

t. o'toole & sons

incorporated
offset printers and binders since 1891
keeler avenue · south norwalk, conn.